

Ref.No.: 23-0103

Report No. 1

Drawing No. 3/3

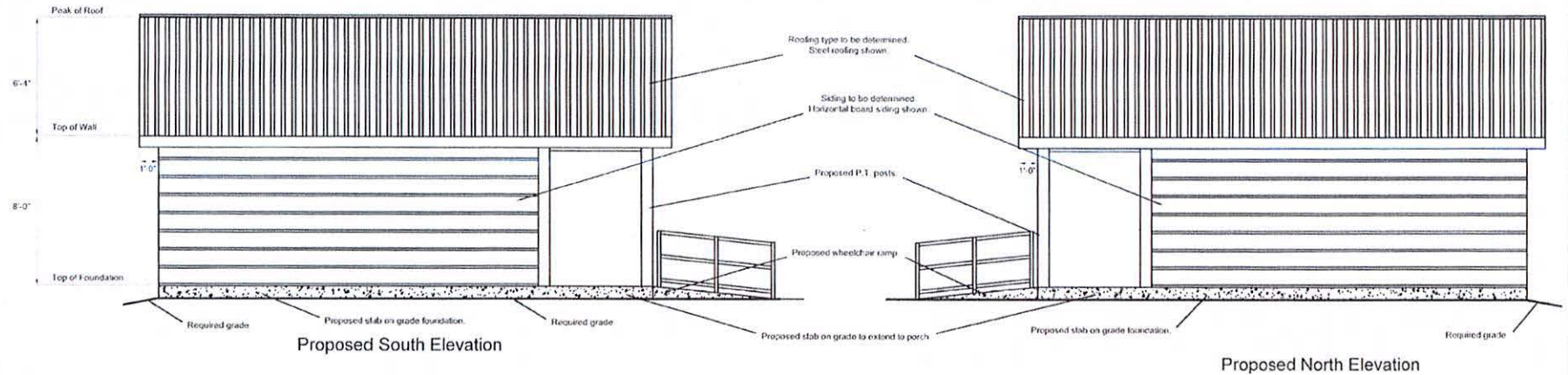

Note: This drawing is for discussion purposes only and may require revisions upon design of structural components.

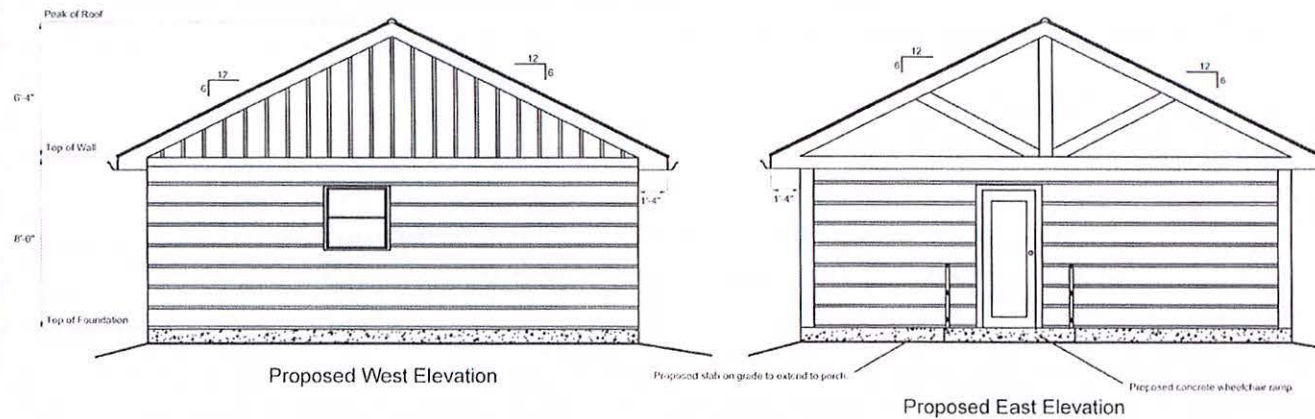

PRELIMINARY
NOT FOR CONSTRUCTION

CONCORD
ENGINEERING

755 Baker Crescent
Kingston, Ontario K7M 8P5

Tel: (613) 634-4357
Fax: (613) 634-4353
E-mail: concord@kos.net

Project: Proposed Public Washroom Design

1037 Matthew Street
Sharbot Lake, Ontario

Drawing: Elevations

Client: Township of Central Frontenac

Designer: DW | Dwn by: DW | Chd by: MF | Date: 13-Feb-23

Ref.No.: 23-0103
 Report No. 1
 Drawing No. 1/3

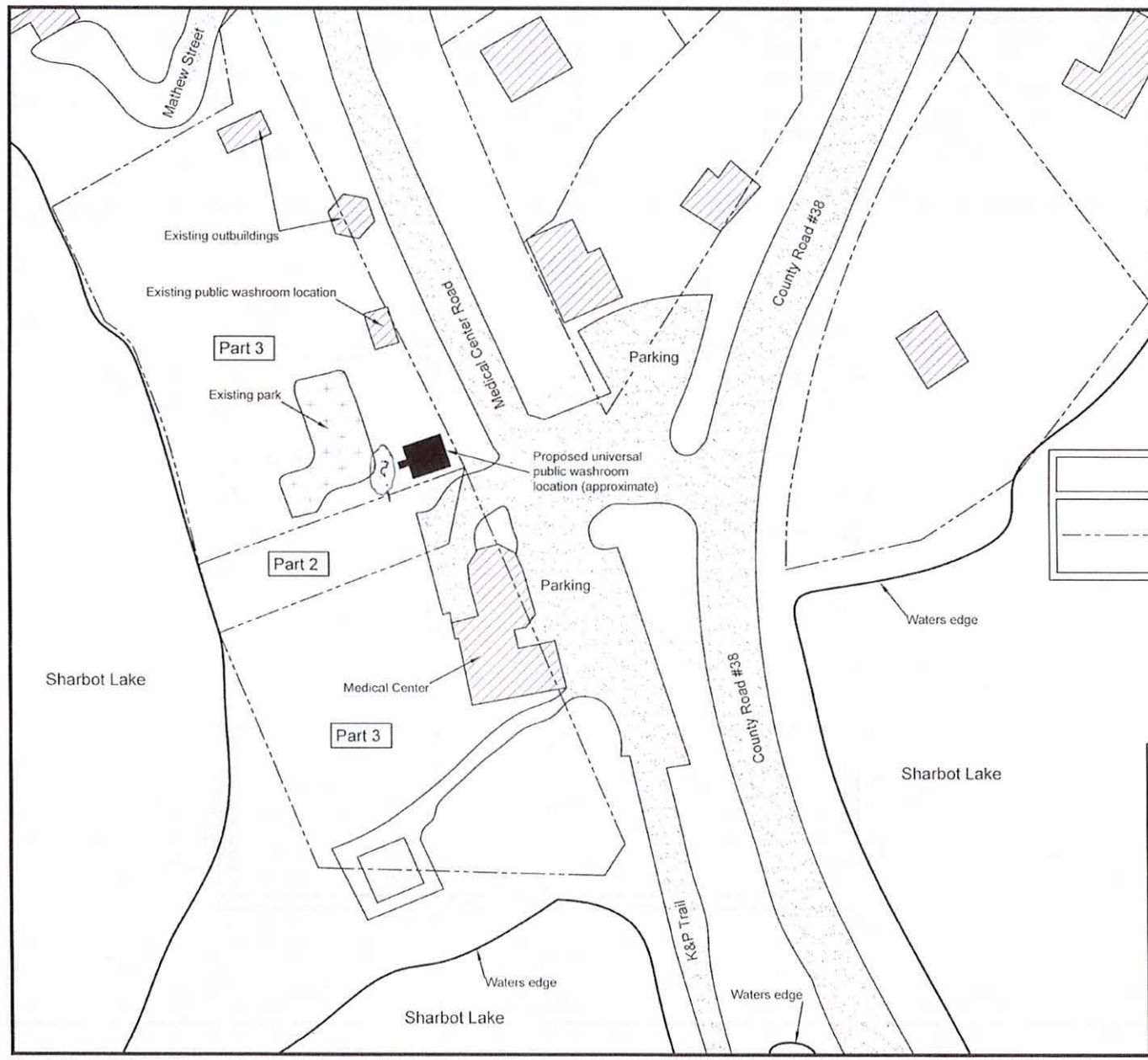

| Legend | |
|--------|--|
| | Existing property line (Approximate) |
| | Based on Hopkins & Cormier Surveying Ltd. property survey completed July 10, 2006. |

PRELIMINARY
NOT FOR CONSTRUCTION



CONCORD

ENGINEERING

755 Baker Crescent
 Kingston, Ontario K7M 6P5

Tel: (613) 634-4357
 Fax: (613) 634-4353
 E-mail: concord@kos.net

| | | | |
|--|------------|------------|-----------------|
| Project: Proposed Public Washroom Design | | | |
| 1037 Matthew Street Sharbot Lake, Ontario | | | |
| Drawing: Site Plan | | | |
| Client: Township of Central Frontenac | | | |
| Designer: DW | Dwn by: DW | Chd by: MF | Date: 13-Feb-23 |



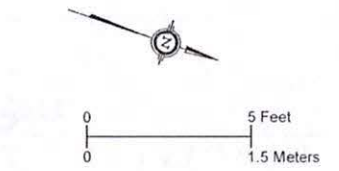
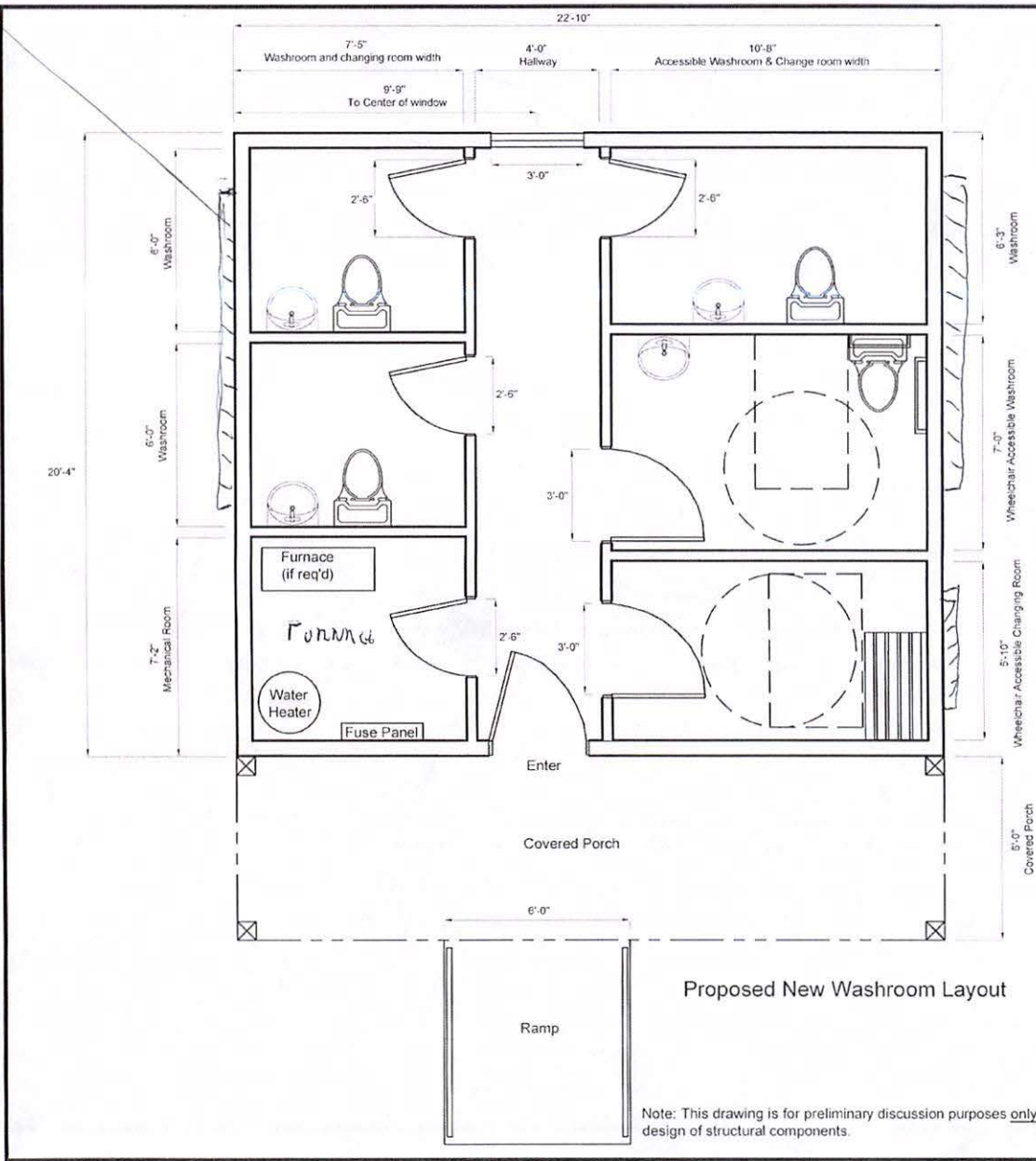

Window strips  NATURAL LIGHT

(1)

Ref.No.: 23-0103
 Report No. 1
 Drawing No. 2/3



Legend

-  -Standard 5' wheelchair turning circle
-  -Standard 5' x 3' transfer space
-  -Proposed sink location
-  -Proposed water closet location
-  -Proposed changing room bench location

Note: Items noted in legend are scaled for illustration purposes
 Above items drawn to scale in layout.

PRELIMINARY
NOT FOR CONSTRUCTION

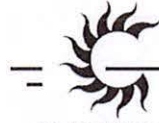
 **CONCORD**
 ENGINEERING
 756 Baker Crescent
 Kingston, Ontario K7M 6P5
 Tel: (613) 634-4357
 Fax: (613) 634-4353
 E-mail: concord@koz.net

Project: Proposed Public Washroom Design
 1037 Matthew Street
 Sharbot Lake, Ontario

Drawing: Main Floor Layout
 Client: Township of Central Frontenac
 Designer: DW Dwn by: DW Chd by: MF Date: 13-Feb-23

Note: This drawing is for preliminary discussion purposes only and may require revisions upon design of structural components.